

20<sup>th</sup> April 2016

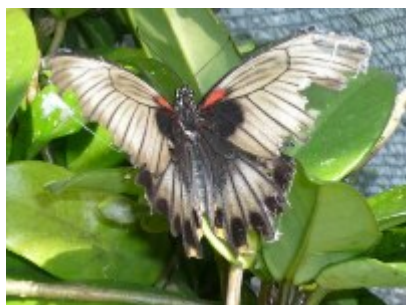

Dear Parent/Carers,

**RE: Reception Visit to Wolves Lane Horticultural & Garden Centre**

Bumblebee Class	Thursday	9 <sup>th</sup> June	9.00 am
Dragonfly Class	Friday	10 <sup>th</sup> June	9.00 am
Butterfly Class	Tuesday	14 <sup>th</sup> June	9.00 am

The Reception children will be visiting Wolves Lane Horticulture and Garden Centre .The centre provides a multi-sensory experience through a desert area, a rain forest and palm house. The children will see a variety of animals and plants and will be given a talk by the centres Education Officer. The trip will support our topic this term about growing and animals.

We will be eating at the centre and all children will be provided with a Free School Packed Lunch.

The cost for each child is **£5.00** which pays for the use of the centres classrooms and the lesson by the Education Officer. Please pay through Parentpay. Information attached.

Yours sincerely

Reception Teachers